

PLAN SHOWING THE PROPOSED DEMOLITION AND RECONSTRUCTION OF A RESIDENTIAL BUILDING AT PRENO 6, MANIGANDA MUDALI 4TH LANE, OLD WASHERMENPET, MADRAS-21 IN DIVISION - 15. (NEW DN 21)

Handwritten notes:
 22/5/91
 15/11/91
 8/15/91
 1690/10

Planning Permt No. A/509/92
APPROVED
 SUBJECT TO THE CONDITIONS IN THIS OFFICE LETTER.
 No. A/122597/91
 FOR MEMBER SECRETARY
 MADRAS METROPOLITAN
 DEVELOPMENT AUTHORITY
 MADRAS 600008.

SCALE: 1 INCH = 8'-0" OR 1:100

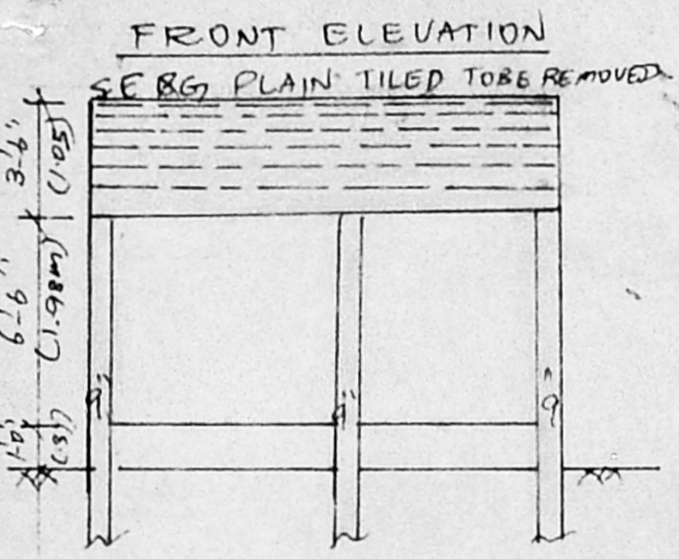
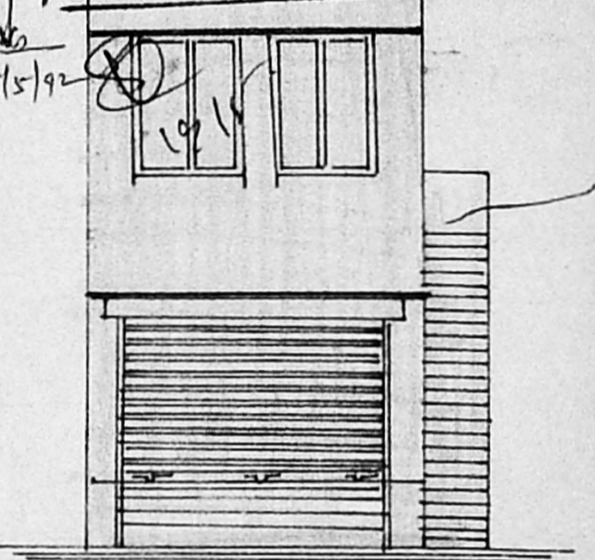
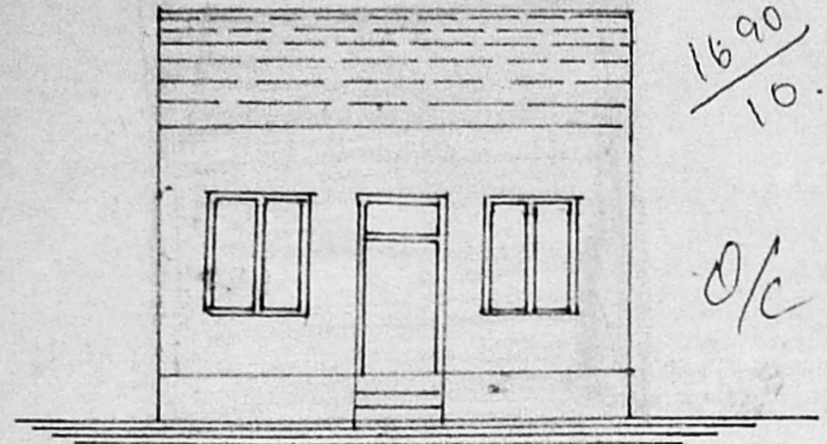

CROSS SECTION ON 'AA'

FRONT ELEVATION

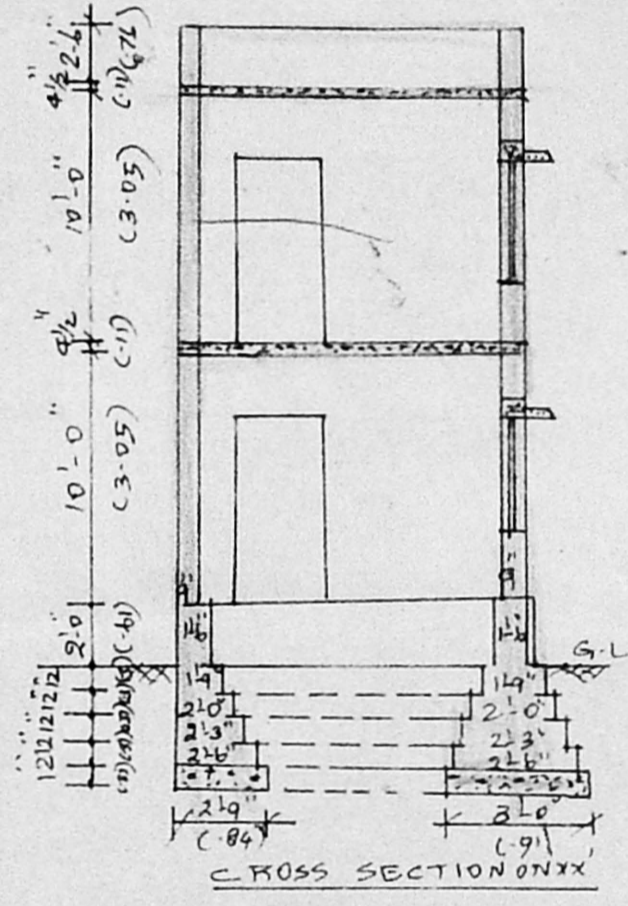

CROSS SECTION ON 'XX'

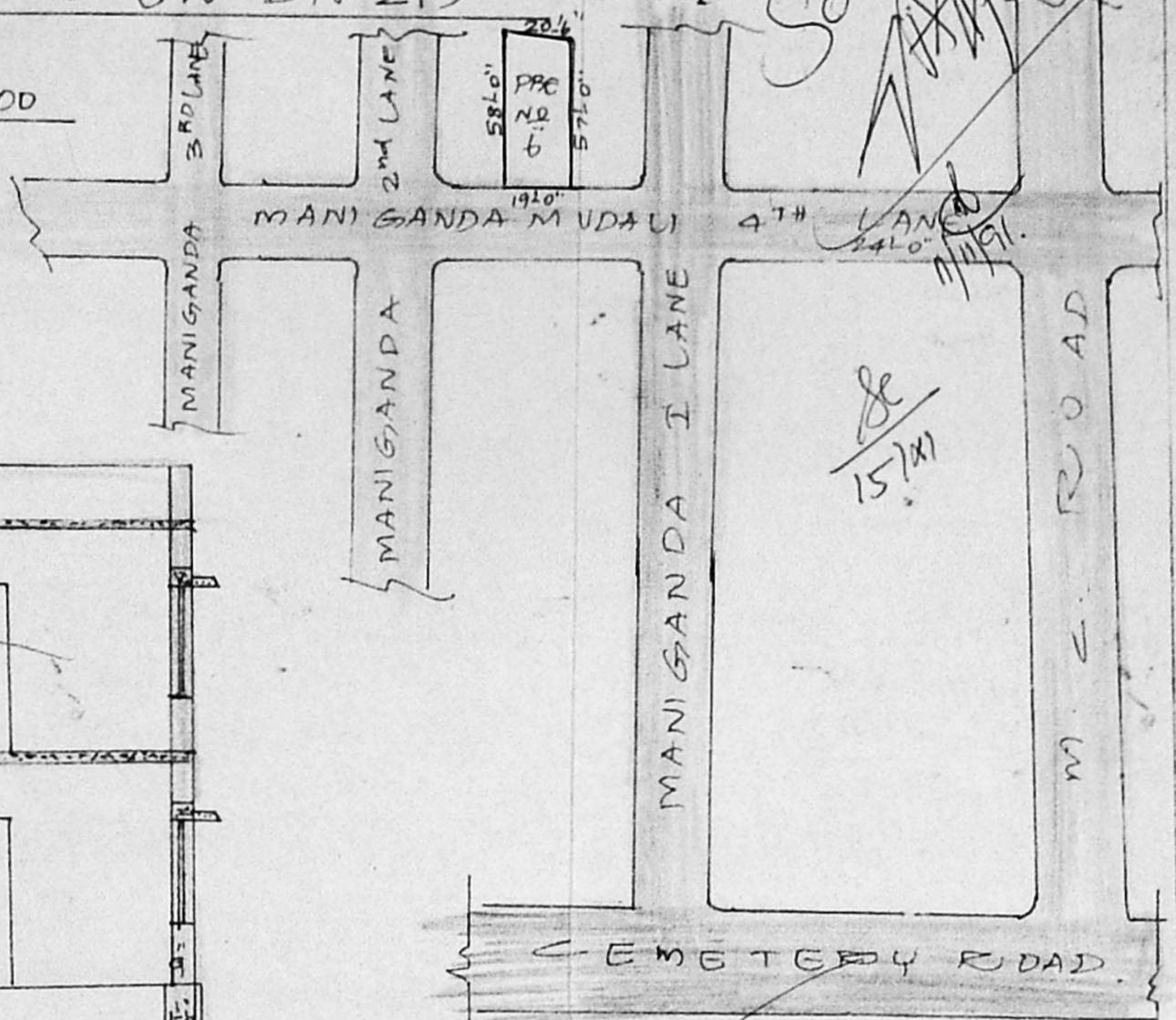

SITE PLAN:-
 R.S. NO. 1690/10 BLOCK 24 OF TONDIAH
 SCALE: 1 INCH = 66'-0"

SPECIFICATIONS:- FOUNDATION AND BASEMENT WITH C.C. 1:2:4 USING 40mm B.G. METAL. BRICK WORKING 2" M/A USING STOCK BRICKS OVER FINISHING WITH C.M. 1:3 1/4. ALL WOOD WORKS ARE OF BEST TEAK WOOD. PAINTING TWO COATS OVER ONE COAT OF PRIMER. C.C. 1:2:4 USING 20mm B.G. METAL FOR ALL R.C.C. WORKS WITH NECESSARY REINFORCEMENT WEATHERING COURSE BY USING B.J.C. IN 1:1.2:5. FLAT TILES TWO COURSE SET IN C.M. 1:3.

JOINERY DETAILS:-
 D - DOOR - 3'-0" x 7'-0" (91 x 212 cm)
 D₁ - DOOR - 2'-6" x 6'-6" (76 x 198 cm)
 RS - ROLLING SHUTTER - 8'-0" x 7'-0" (241 x 212 cm)
 V - VENTILATOR - 2'-0" x 1'-6" (61 x 46 cm)

INDEX:-
 EXG BLDG TO BE DEMOLISHED
 TO BE PROPOSED
 ROADS
 BOUNDARY

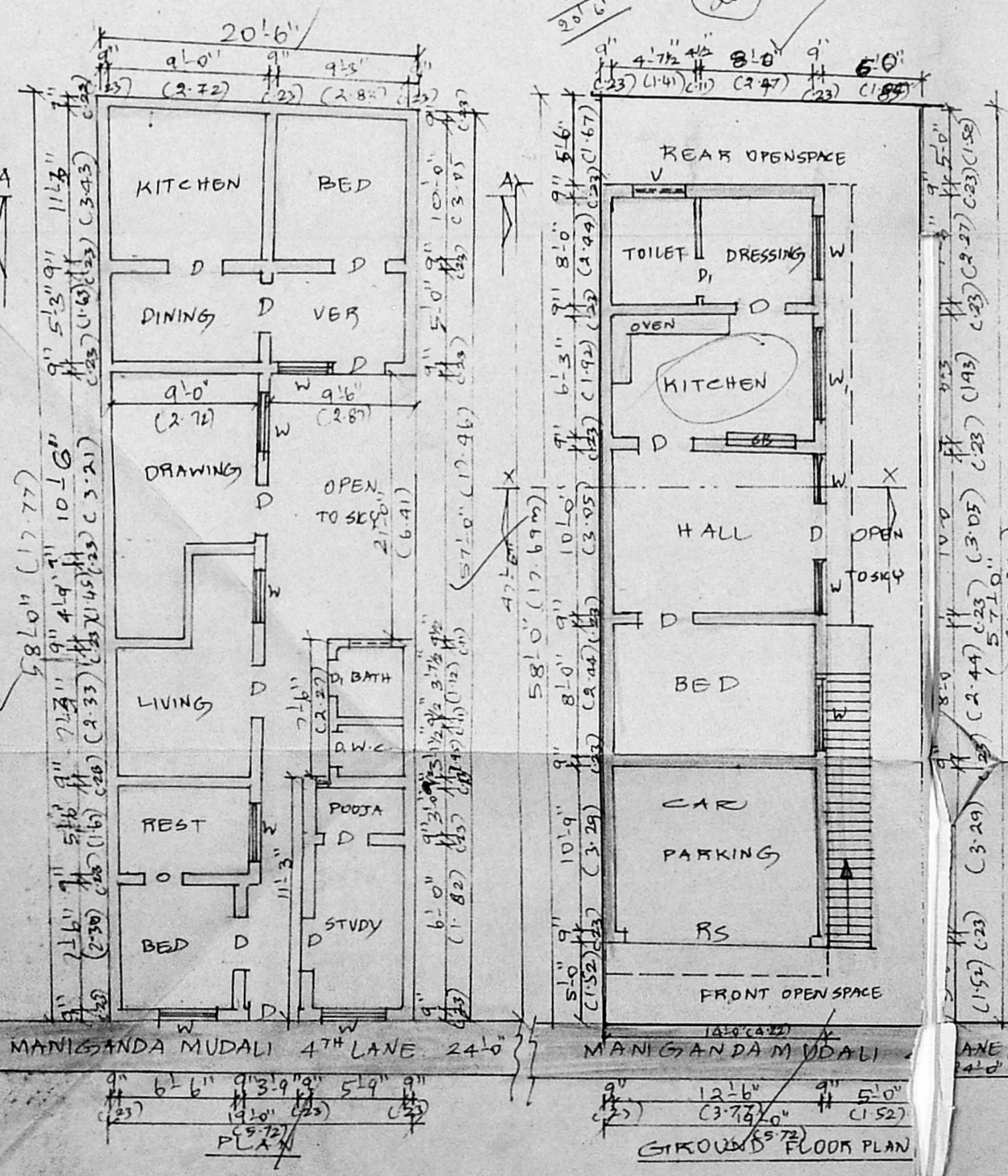

GROUND FLOOR PLAN

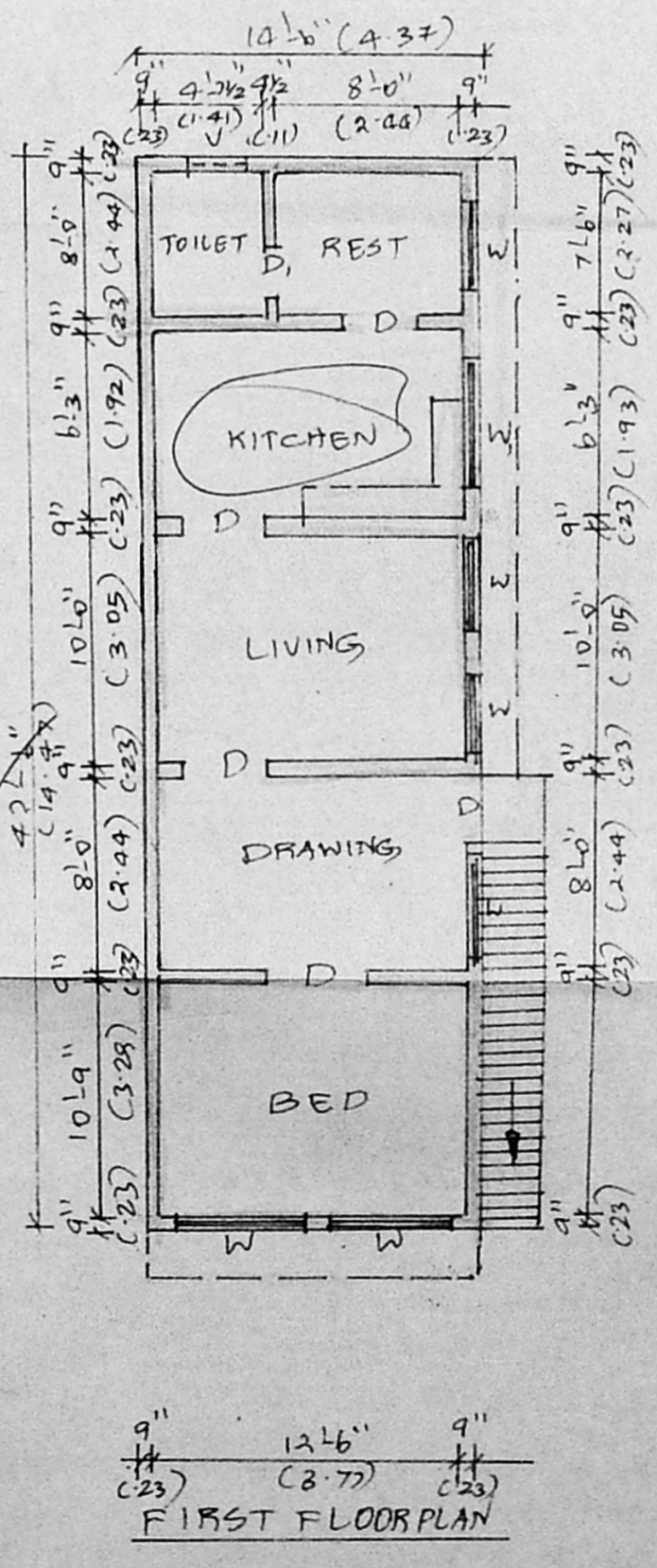

FIRST FLOOR PLAN

Signature: V. Srinivasalu
 Phone: 42760
ER. V. SRINIVASALU, L.C.E.
 Asst. Executive Engineer (Retd.)
 CONSULTING CIVIL ENGINEER
 REGD. No. 270
 CLASS I LICENSED SURVEYOR
 CORPORATION OF MADRAS
 No. 60, Valluvar Road
 ARUMBAKKAM MADRAS-106

P.E. Jeem

OWNER